

Concrete Coalition Phase II: Concrete Building Performance Record

Instructions: This form is for use in collecting data for phase two of the Concrete Coalition project: Developing a Global Database of Concrete Buildings Damaged in Earthquakes. For more information about how to use this form, see the sample form or view the demo at: <http://concretecoalition.org>.

Record ID:

Building Name:

Prepared By:

Section 1: Basic Building Information



East elevation view of JFK Senior High School Administration Building. (SSC, 1994)

Country:		
State/Province:		
City:		
Latitude:		
Longitude:		
Street Address:		
Occupancy:		
Height:		Ft, m
Number of Stories:		
Number of Stories below ground:		
Size:		gsf, sqm
Year Built:		
Original Code:		
Modification:		
Year Modified:		
Code of Modification:		

Concrete Coalition Phase II: Concrete Building Performance Record

Record ID:

Building Name:

Prepared By:

Section 1: Basic Building Information-(Continued)

Lateral Load System:	
Other Lateral Load System:	
Vertical Load System:	
Other Vertical Load System:	
Foundation:	
Building Description:	

Supplemental Basic Information:

Paste in building plans, engineering drawings or sketches

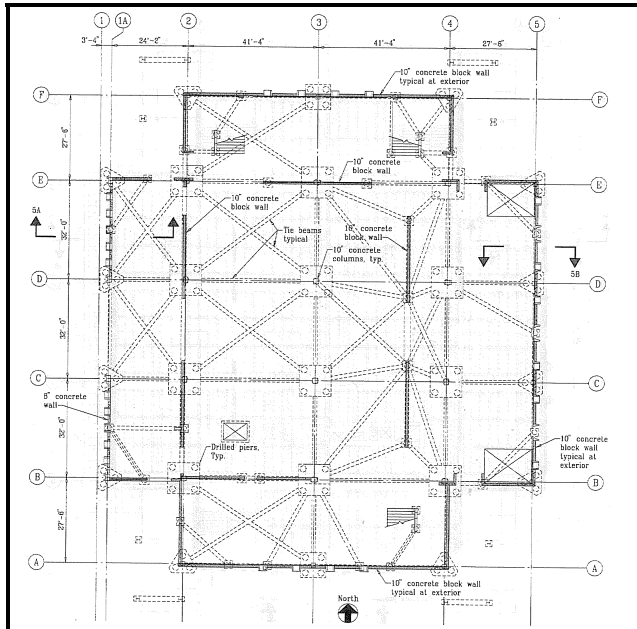

Foundation and first floor plan. (SSC, 1994)

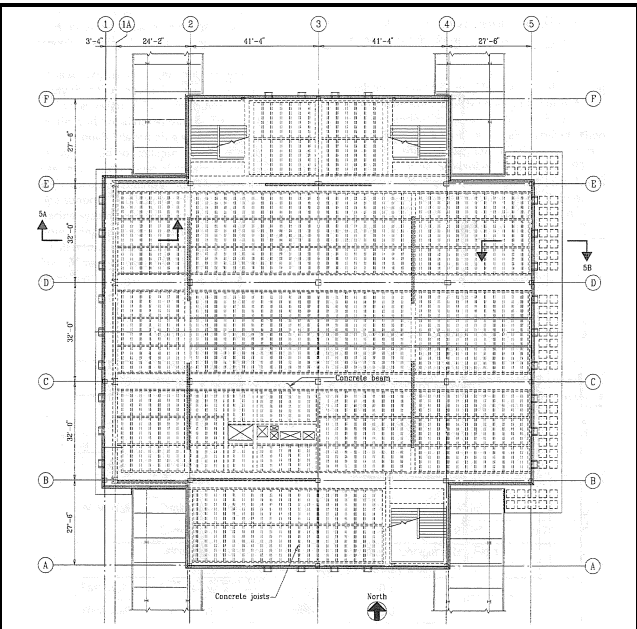

Second floor plan. (SSC, 1994)

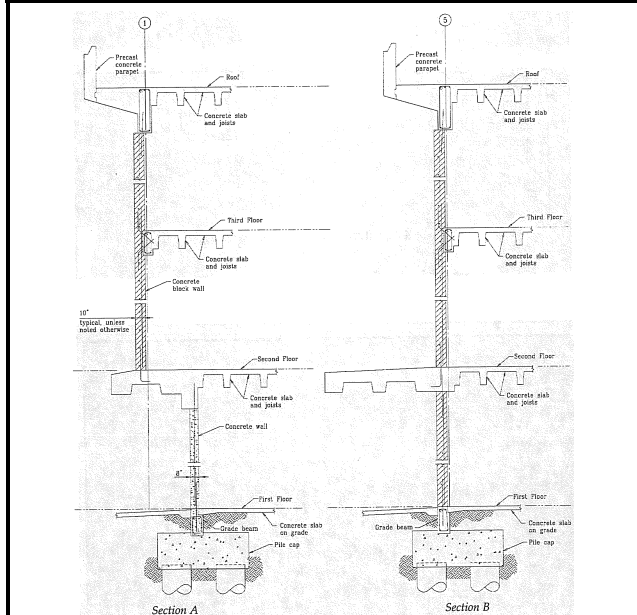

Referenced sections through exterior walls. (SSC, 1994)

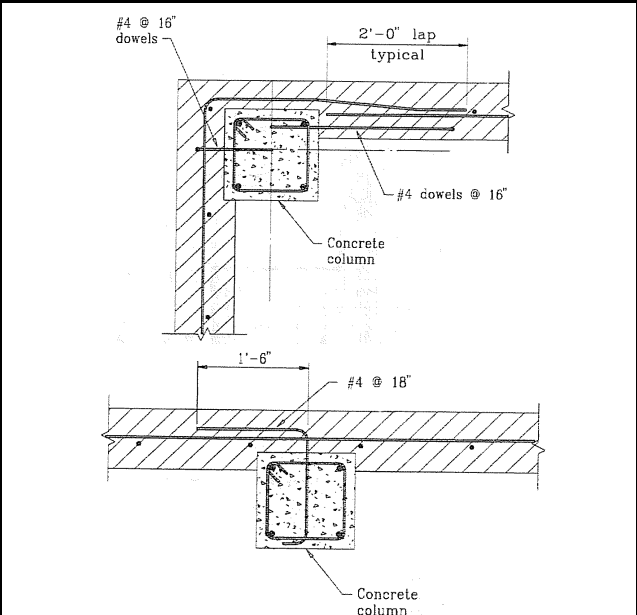

Typical masonry ties to concrete column. (SSC, 1994)

Concrete Coalition Phase II: Concrete Building Performance Record

Record ID:

Building Name:

Prepared By:

Section 2: Earthquake Information

Earthquake Date:			
Moment Magnitude:			
Epicentral Distance (km):			
Local Intensity:		Intensity Scale:	
Site Description:			
PGA (max horizontal):			
PGA (vertical):			
SaT:			
Ground Motion Recording Stations:			
Distance to Station (km):			
Station Latitude:			
Station Longitude:			
Ground Motion Summary:			

Additional Ground Motion Information:

Paste in earthquake maps, spectra, or figures involving the ground motion at the building site

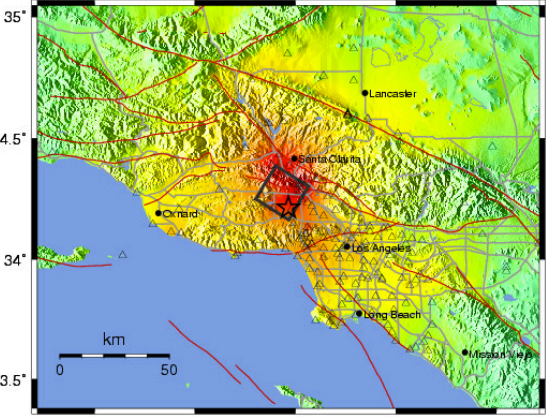
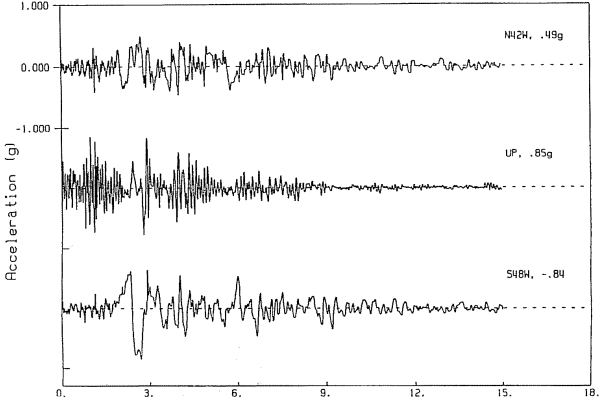
<p>CISN ShakeMap for Northridge Earthquake Mon Jan 17, 1994 04:30:55 AM PST M 6.7 N34.21 W118.54 Depth: 18.0km ID:Northridge</p>  <p>Map Version 15 Processed Thu Feb 1, 2007 03:11:01 PM PST,</p> <table border="1" data-bbox="240 835 782 934"> <thead> <tr> <th>PERCEIVED SHAKING</th> <th>Not felt</th> <th>Weak</th> <th>Light</th> <th>Moderate</th> <th>Strong</th> <th>Very strong</th> <th>Severe</th> <th>Violent</th> <th>Extreme</th> </tr> </thead> <tbody> <tr> <td>POTENTIAL DAMAGE</td> <td>none</td> <td>none</td> <td>none</td> <td>Very light</td> <td>Light</td> <td>Moderate</td> <td>Moderate/Heavy</td> <td>Heavy</td> <td>Very Heavy</td> </tr> <tr> <td>PEAK AOC (mg)</td> <td><.17</td> <td>.17-1.4</td> <td>1.4-3.9</td> <td>3.9-9.2</td> <td>9.2-18</td> <td>18-34</td> <td>34-65</td> <td>65-124</td> <td>>124</td> </tr> <tr> <td>PEAK VEL (cm/s)</td> <td><0.1</td> <td>0.1-1.1</td> <td>1.1-3.4</td> <td>3.4-8.1</td> <td>8.1-16</td> <td>16-31</td> <td>31-60</td> <td>60-116</td> <td>>116</td> </tr> <tr> <td>INSTRUMENTAL INTENSITY</td> <td>I</td> <td>II-III</td> <td>IV</td> <td>V</td> <td>VI</td> <td>VII</td> <td>VIII</td> <td>IX</td> <td>X+</td> </tr> </tbody> </table>	PERCEIVED SHAKING	Not felt	Weak	Light	Moderate	Strong	Very strong	Severe	Violent	Extreme	POTENTIAL DAMAGE	none	none	none	Very light	Light	Moderate	Moderate/Heavy	Heavy	Very Heavy	PEAK AOC (mg)	<.17	.17-1.4	1.4-3.9	3.9-9.2	9.2-18	18-34	34-65	65-124	>124	PEAK VEL (cm/s)	<0.1	0.1-1.1	1.1-3.4	3.4-8.1	8.1-16	16-31	31-60	60-116	>116	INSTRUMENTAL INTENSITY	I	II-III	IV	V	VI	VII	VIII	IX	X+	<p>RINALDI R.S., FREE FIELD Uncorrected Accelerogram, 5968.V1</p> 
PERCEIVED SHAKING	Not felt	Weak	Light	Moderate	Strong	Very strong	Severe	Violent	Extreme																																										
POTENTIAL DAMAGE	none	none	none	Very light	Light	Moderate	Moderate/Heavy	Heavy	Very Heavy																																										
PEAK AOC (mg)	<.17	.17-1.4	1.4-3.9	3.9-9.2	9.2-18	18-34	34-65	65-124	>124																																										
PEAK VEL (cm/s)	<0.1	0.1-1.1	1.1-3.4	3.4-8.1	8.1-16	16-31	31-60	60-116	>116																																										
INSTRUMENTAL INTENSITY	I	II-III	IV	V	VI	VII	VIII	IX	X+																																										
<p>Shaking intensity for Northridge earthquake. (USGS, 2009)</p>	<p>Ground motion time-histories recorded at the LADWP Rinaldi Receiving Station. (Huang et al., 1995)</p>																																																		
<p>Insert image here</p>	<p>Insert image here</p>																																																		
<p>Type image caption here:</p>	<p>Type image caption here:</p>																																																		

Concrete Coalition Phase II: Concrete Building Performance Record

Record ID:

Building Name:

Prepared By:

Section 3: Damage Information

Performance Summary:	
Damage State Description:	
Summary of Causes of Damage:	

Concrete Coalition Phase II: Concrete Building Performance Record

Record ID:

Building Name:

Prepared By:

Section 4: Observed Design and Construction Characteristics-Construction Quality

Notes	Contribution to Observed Damage				
	<u>Unlikely</u>	<u>Possible</u>	<u>Likely</u>	<u>Unknown</u>	<u>N/A</u>
Materials					
Concrete					
Reinforcing steel					
Execution					
Conveyance/ placement of concrete					
Rebar					
Field variance with design documents					
Other Factors					
Please Specify:					

Concrete Coalition Phase II: Concrete Building Performance Record

Record ID:

Building Name:

Prepared By:

Section 4: Observed Design and Construction Characteristics-Configuration

	Notes	Contribution to Observed Damage				
		<u>Unlikely</u>	<u>Possible</u>	<u>Likely</u>	<u>Unknown</u>	<u>N/A</u>
Plan Irregularities						
Torsion						
Perimeter boundary						
Diaphragm						
Out-of-plane offsets in lateral resisting system						
Non-orthogonal systems						

Concrete Coalition Phase II: Concrete Building Performance Record

Record ID:

Building Name:

Prepared By:

Section 4: Observed Design and Construction Characteristics-Configuration-(Continued)

	Notes	Contribution to Observed Damage				
		<u>Unlikely</u>	<u>Possible</u>	<u>Likely</u>	<u>Unknown</u>	<u>N/A</u>
Vertical Irregularities						
Soft Story						
Weak story						
Mass distribution						
Geometric variability of lateral resisting system						
In-plane discontinuity of lateral resisting system						
Setbacks						
Change in stiffness						
Other Factors						
Please Specify:						

Concrete Coalition Phase II: Concrete Building Performance Record

Record ID:

Building Name:

Prepared By:

Section 4: Observed Design and Construction Characteristics-Lateral Load Resisting System-General

	Notes	Contribution to Observed Damage				
		<u>Unlikely</u>	<u>Possible</u>	<u>Likely</u>	<u>Unknown</u>	<u>N/A</u>
Strength						
Overall lack of strength						
Stiffness						
Extreme Flexibility						
Load Path						
Collectors/Struts						
Anchorage of nonstructural elements						
Out-of-plane capacity of walls						
Diaphragm chords						
Diaphragm openings						
Other Factors						
Please Specify:						

Concrete Coalition Phase II: Concrete Building Performance Record

Record ID:

Building Name:

Prepared By:

Section 4: Observed Design and Construction Characteristics-Lateral Load Resisting System-Frames

	Notes	Contribution to Observed Damage				
		<u>Unlikely</u>	<u>Possible</u>	<u>Likely</u>	<u>Unknown</u>	<u>N/A</u>
Columns						
Shear strength						
Flexural strength						
Axial load ratio ($P/A_c/f_c'$)						
“Vertical” load columns drift capacity						
Interference of frame action by infill						
Beams						
Strength relative to columns						
Shear controlled behavior						
Continuity of longitudinal reinforcing						
Loss of vertical capacity						

Concrete Coalition Phase II: Concrete Building Performance Record

Record ID:

Building Name:

Prepared By:

Section 4: Observed Design and Construction Characteristics-Lateral Load Resisting System-Frames-Continued

	Notes	Contribution to Observed Damage				
		<u>Unlikely</u>	<u>Possible</u>	<u>Likely</u>	<u>Unknown</u>	<u>N/A</u>
Beams –(continued)						
Interference of frame action by infill						
Joints						
Interior						
Exterior						
Corner						
Other Factors						
Please Specify:						

Concrete Coalition Phase II: Concrete Building Performance Record

Record ID:

Building Name:

Prepared By:

Section 4: Observed Design and Construction Characteristics-Lateral Load Resisting System-Shear Walls

Notes	Contribution to Observed Damage				
	<u>Unlikely</u>	<u>Possible</u>	<u>Likely</u>	<u>Unknown</u>	<u>N/A</u>
Shear					
Diagonal tension/compression					
Sliding shear					
Flexure/shear					
Flexure					
Compression zone buckling capacity					
Boundary reinforcing fracture/buckling					
Discontinuity of wall					
Boundary Reinforcing at openings					
Other Factors					
Please Specify:					

Concrete Coalition Phase II: Concrete Building Performance Record

Record ID:

Building Name:

Prepared By:

Section 4: Observed Design and Construction Characteristics-Lateral Load Resisting System-Infills

	Notes	Contribution to Observed Damage				
		<u>Unlikely</u>	<u>Possible</u>	<u>Likely</u>	<u>Unknown</u>	<u>N/A</u>
Unreinforced						
Interference with frame action						
Out-of-plane						
Attachment to framing						
Other Factors						
Please Specify:						

Concrete Coalition Phase II: Concrete Building Performance Record

Record ID:

Building Name:

Prepared By:

Section 4: Observed Design and Construction Characteristics-Lateral Load Resisting System-Other

Notes	Contribution to Observed Damage				
	<u>Unlikely</u>	<u>Possible</u>	<u>Likely</u>	<u>Unknown</u>	<u>N/A</u>
Foundations					
Liquefaction					
Pile/pier tension capacity					
Spread footing capacity					
Other:					
Please Specify:					
Miscellaneous					
Pounding					
Surface Rupture					
Other:					
Please Specify:					

Illustrations of damage:

Paste in drawings, sketches or photos of building damage



Damaged concrete shear wall at west wall, first floor. (EERI, 1994)



Damaged bottom of masonry shear wall at northeast corner. (SSC, 1994)

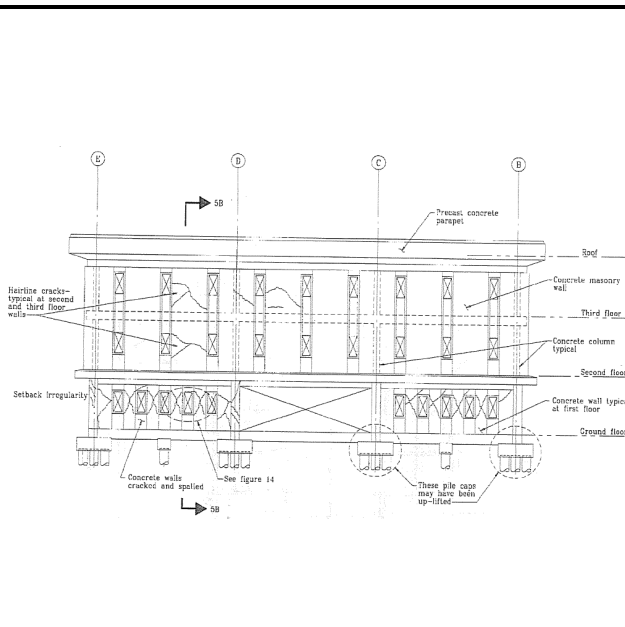

Damage description at west elevation, Line 1 at second floor, line 1A at first floor. (SSC, 1994)

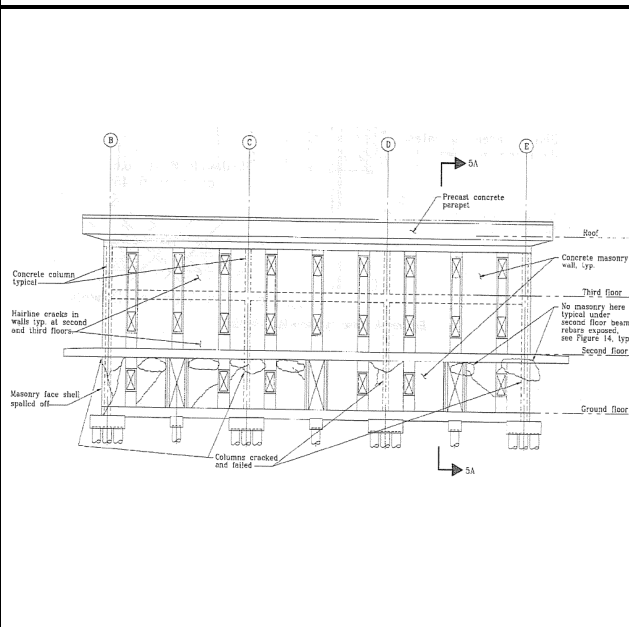

Damage description at east elevation, line 5. (SSC, 1994)

Concrete Coalition Phase II: Concrete Building Performance Record

Record ID:

Building Name:

Prepared By:

Section 4: Repair and Retrofit Information

Type of retrofit or repair:	
Other:	
Performance Level:	
Hazard Level:	
Code:	
Other:	
Lateral Analysis:	
Other:	
Design Strategy:	
Retrofit Summary:	

Illustrations of Repair or Retrofit:

Paste in drawings, sketches or photos of building repair or retrofit

<p>Insert image here</p>	<p>Insert image here</p>
<p>Type image caption here:</p>	<p>Type image caption here:</p>
<p>Insert image here</p>	<p>Insert image here</p>
<p>Type image caption here:</p>	<p>Type image caption here:</p>

Concrete Coalition Phase II: Concrete Building Performance Record

Record ID:

Building Name:

Prepared By:

Additional Notes:	
Section 1	
Section 2	
Section 3	
Section 4	

Concrete Coalition Phase II: Concrete Building Performance Record

Record ID:

Building Name:

Prepared By:

Appendix 1: Supplemental Basic Information

File Location	
File Caption	
File Location	
File Caption	
File Location	
File Caption	
File Location	
File Caption	
File Location	
File Caption	
File Location	
File Caption	
File Location	
File Caption	
File Location	
File Caption	
File Location	
File Caption	
File Location	
File Caption	
File Location	
File Caption	

Concrete Coalition Phase II: Concrete Building Performance Record

Record ID:

Building Name:

Prepared By:

Appendix 2: Additional Ground Motion Location

File Location	
File Caption	
File Location	
File Caption	
File Location	
File Caption	
File Location	
File Caption	
File Location	
File Caption	
File Location	
File Caption	
File Location	
File Caption	
File Location	
File Caption	
File Location	
File Caption	
File Location	
File Caption	
File Location	
File Caption	

Concrete Coalition Phase II: Concrete Building Performance Record

Record ID:

Building Name:

Prepared By:

Appendix 3: Illustrations of Damage

File Location	
File Caption	
File Location	
File Caption	
File Location	
File Caption	
File Location	
File Caption	
File Location	
File Caption	
File Location	
File Caption	
File Location	
File Caption	
File Location	
File Caption	
File Location	
File Caption	
File Location	
File Caption	
File Location	
File Caption	

Concrete Coalition Phase II: Concrete Building Performance Record

Record ID:

Building Name:

Prepared By:

Appendix 4: Illustrations of Repair/Retrofit

File Location	
File Caption	
File Location	
File Caption	
File Location	
File Caption	
File Location	
File Caption	
File Location	
File Caption	
File Location	
File Caption	
File Location	
File Caption	
File Location	
File Caption	
File Location	
File Caption	
File Location	
File Caption	
File Location	
File Caption	

Concrete Coalition Phase II: Concrete Building Performance Record

Record ID:

Building Name:

Prepared By:

Appendix 5: References

Citation	
Link to Purchase	
File Location	
Citation	
Link to Purchase	
File Location	
Citation	
Link to Purchase	
File Location	
Citation	
Link to Purchase	
File Location	
Citation	
Link to Purchase	
File Location	

Concrete Coalition Phase II: Concrete Building Performance Record

Record ID:

Building Name:

Prepared By:

Appendix 5: References-(Continued)

Citation	
Link to Purchase	
File Location	
Citation	
Link to Purchase	
File Location	
Citation	
Link to Purchase	
File Location	
Citation	
Link to Purchase	
File Location	
Citation	
Link to Purchase	
File Location	